

$H \rightarrow W W + 2 \text{ jets}$ Analysis



THE UNIVERSITY
of
WISCONSIN
MADISON



Will Parker

University of Wisconsin – Madison

07/23/12

Update

- Added parton information to ntps
 - Require quark or gluon
 - Require $E_t > 10 \text{ GeV}$, $|\text{Eta}| < 3.5$
 - In test sample no parton from the first four (incoming parton or ISR) passes these cuts
 - Will need to check in full sample
 - Still to do: add level 7 E_t correction
- HOBIT btagging and mistagging is working
 - See plots
- New neural net plot (not optimized yet)

Control Region: tt–Basic Kinematics

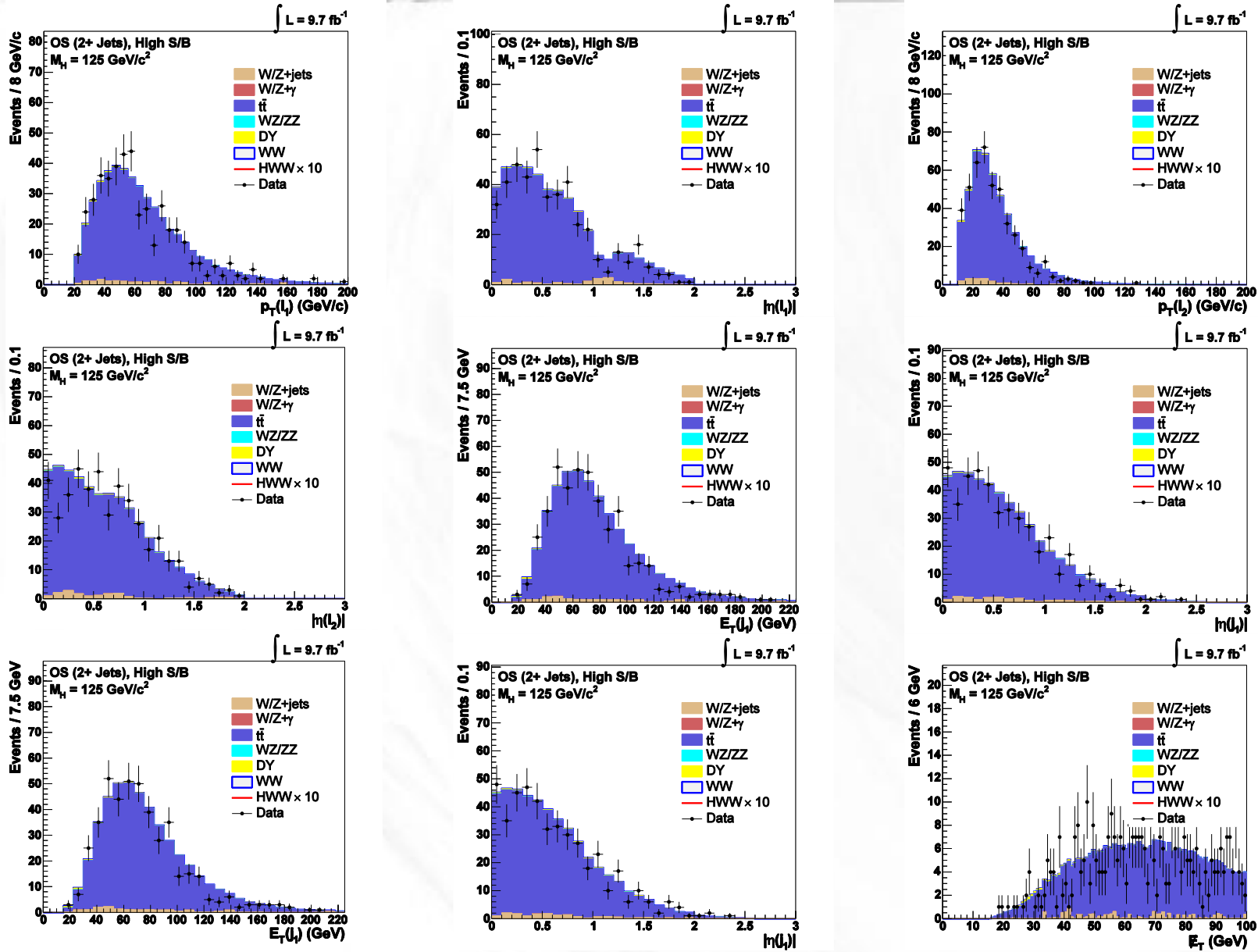

Should add dPhiLepSumMet and Dimass cuts (?)

Control Region: $t\bar{t}$ -Discriminating Variables

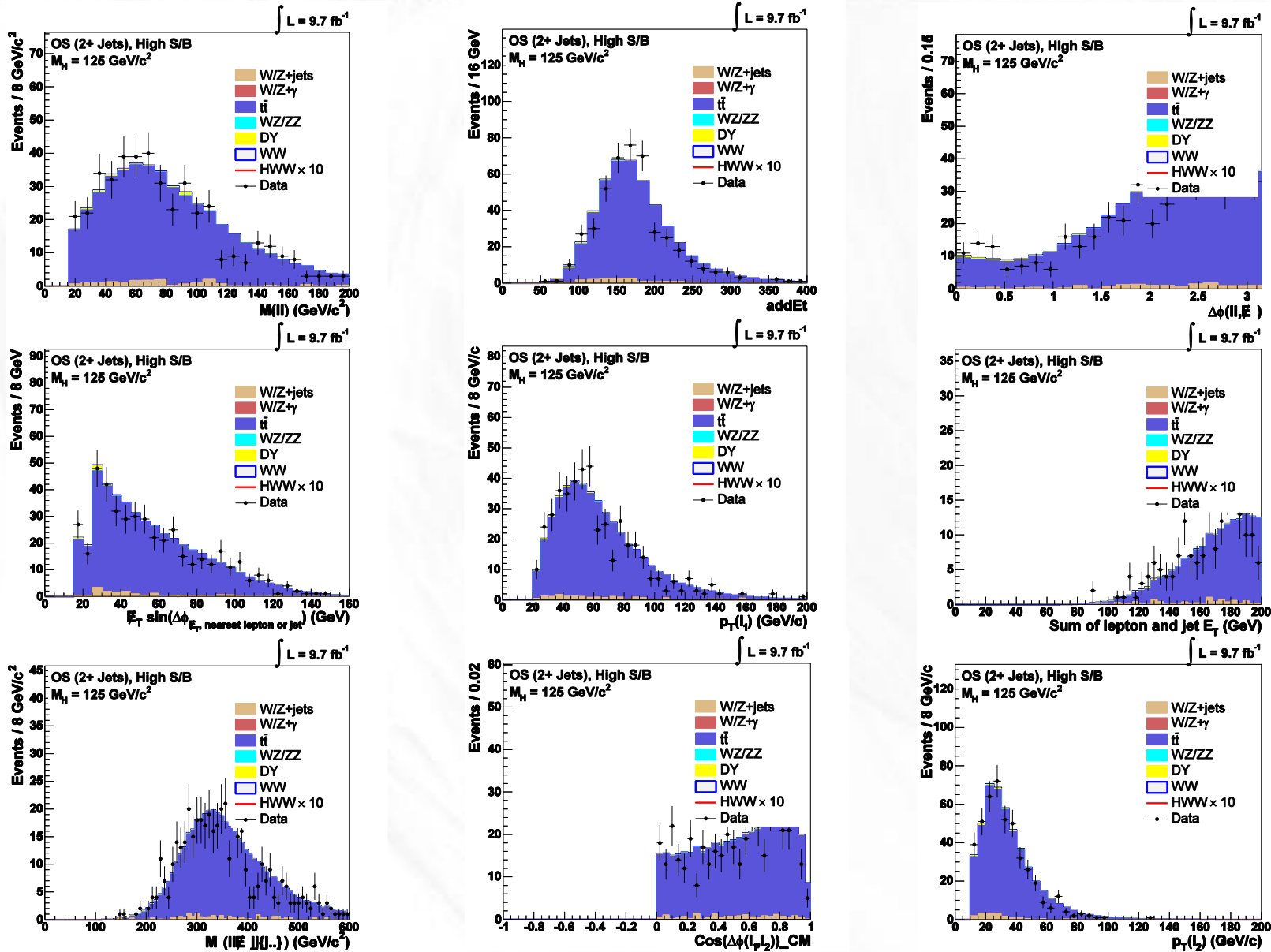

Kinematically identical to signal region, but require one or more btags.
 Good data-MC agreement.

Signal Region: Basic Kinematics

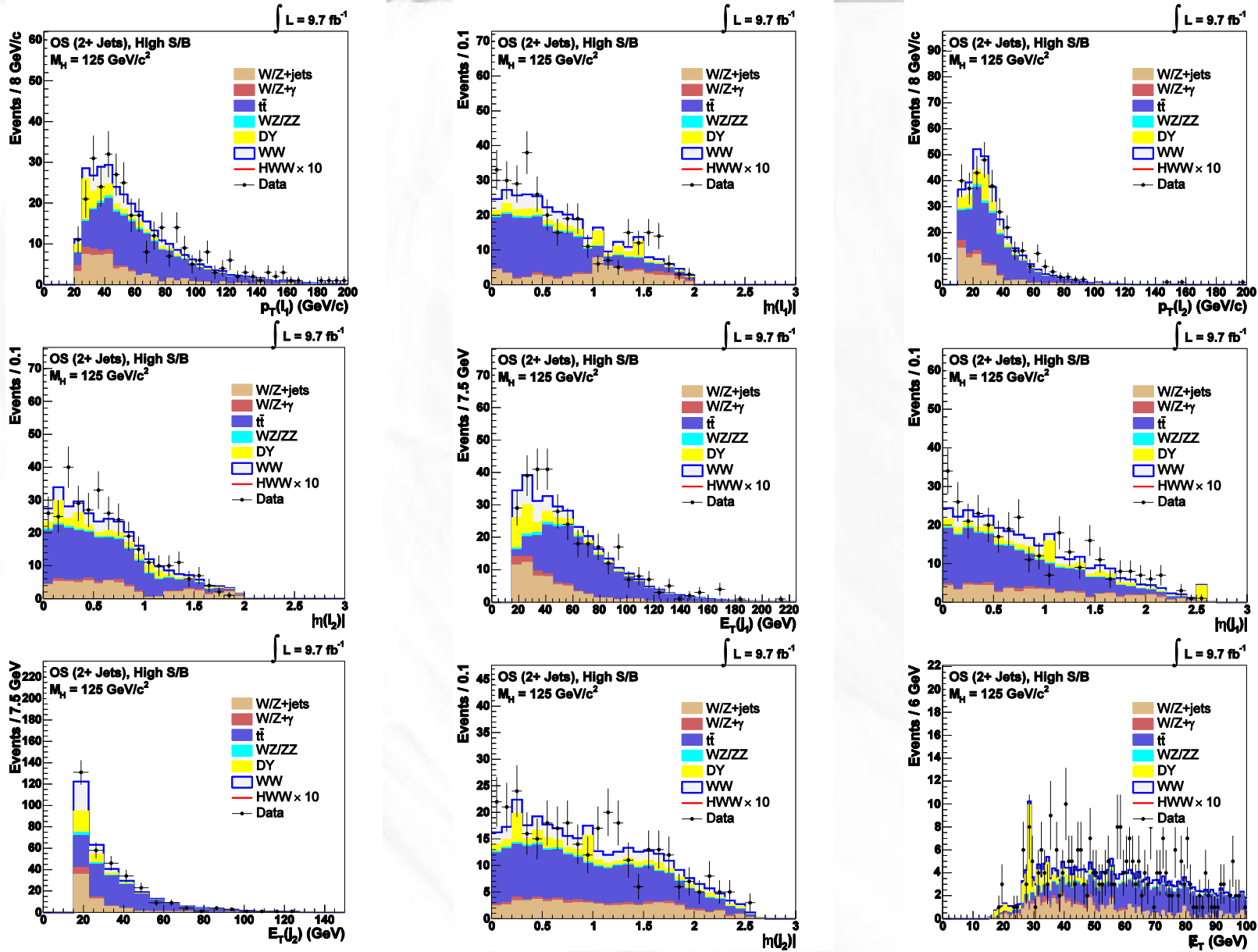

Should add $d\Phi_{\text{LepSumMet}}$ and Dimass cuts (?)

Signal Region: Discriminating Variables

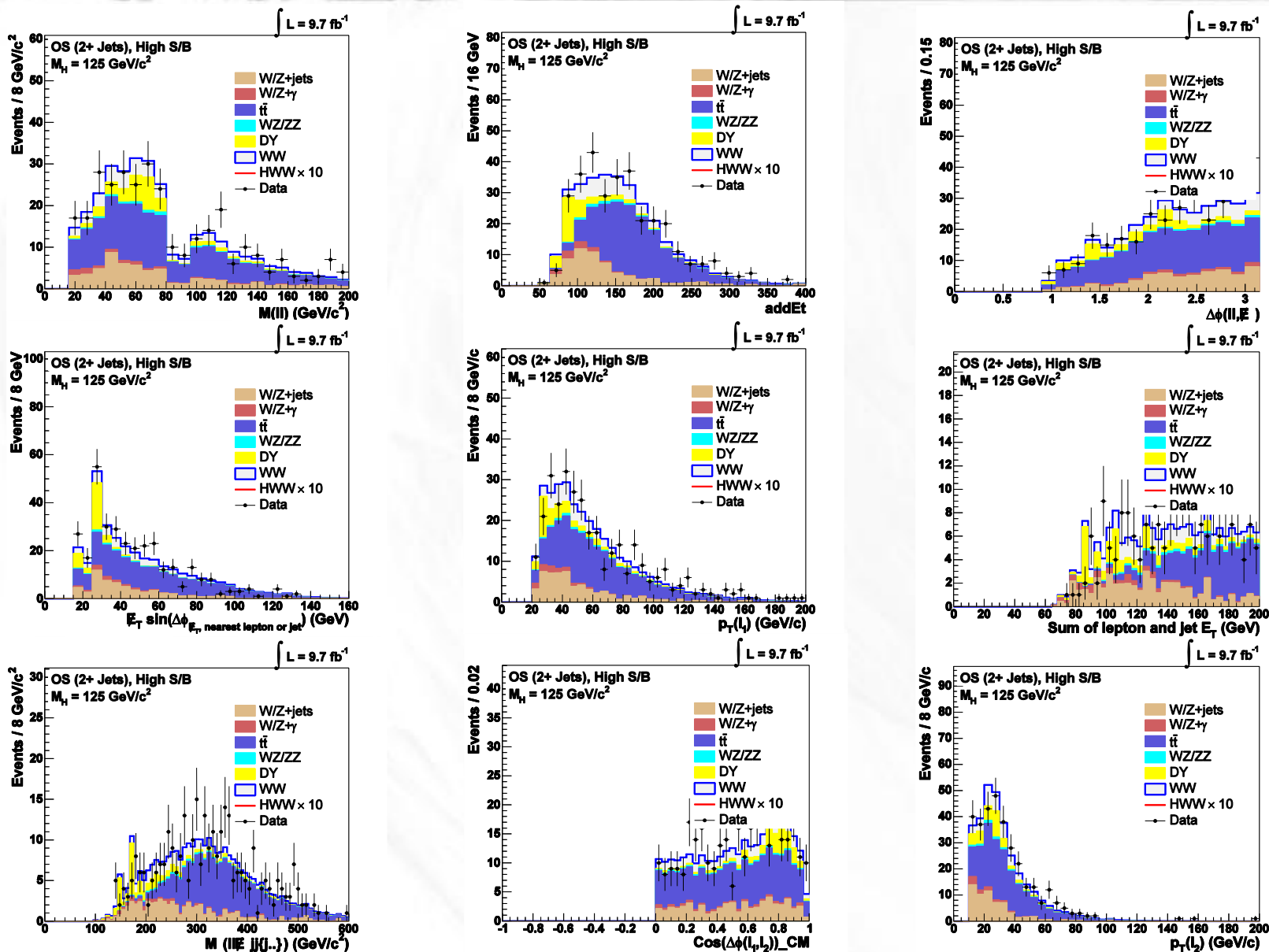

Kinematically identical to signal region, but require one or more btags.
 Good data-MC agreement.

WW Neural Net

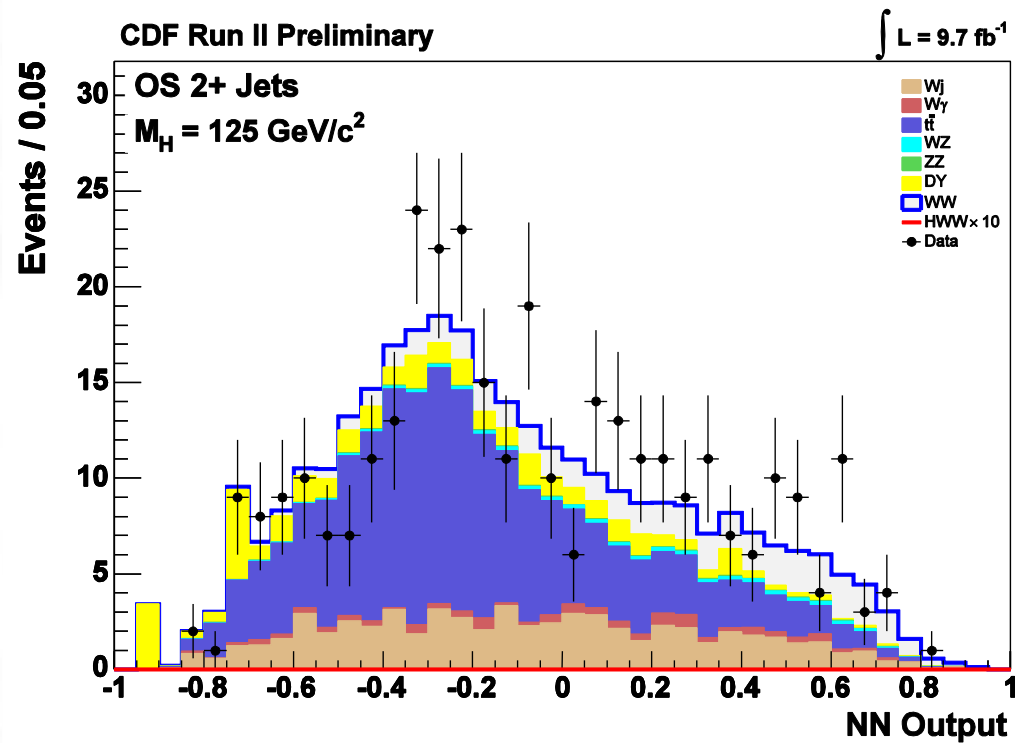

To Do:

- Optimize
 - HOBIT operating point
 - Neural Net cut
 - Neural Net variables

Backup

WW Neural Net

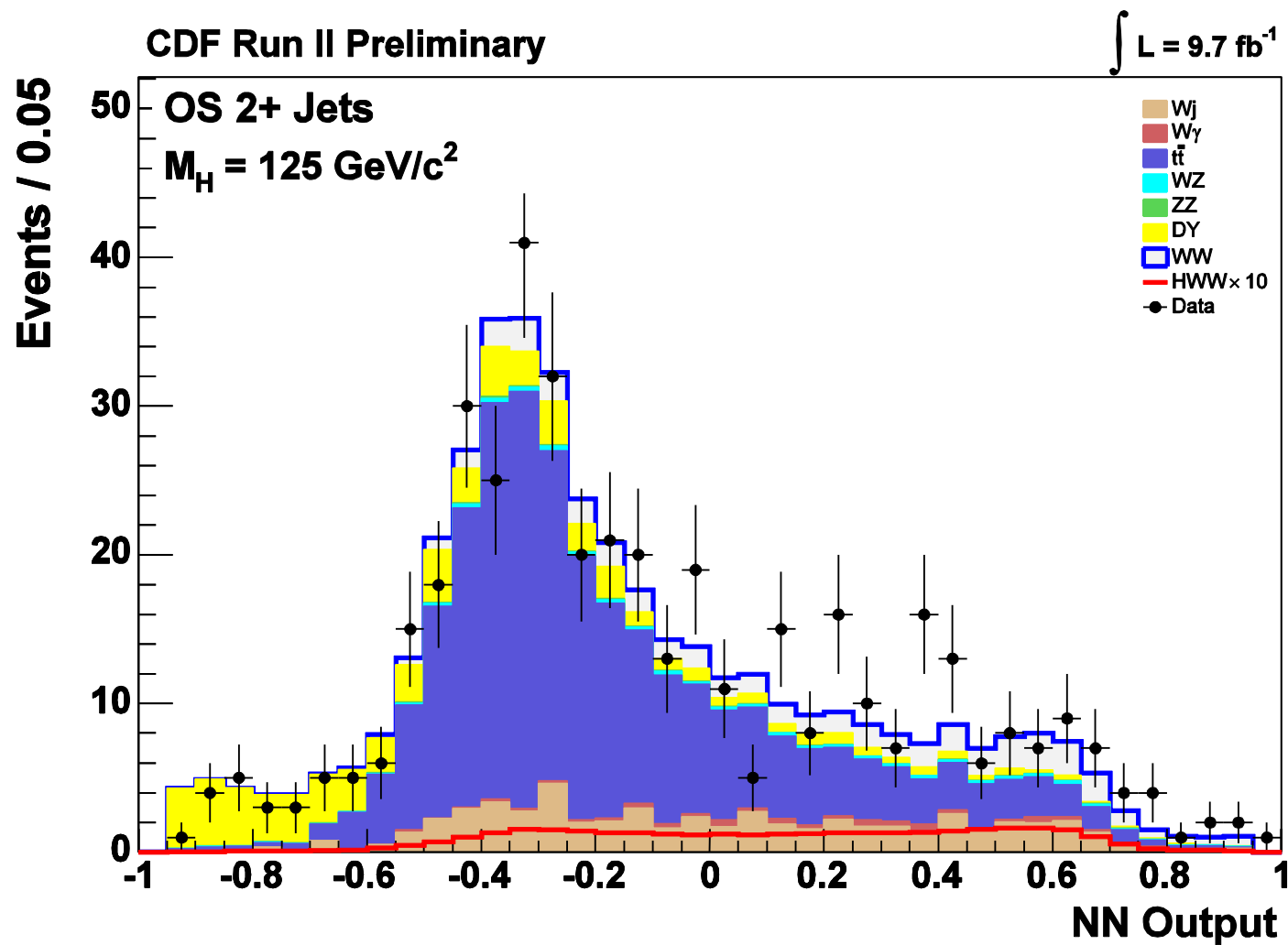

Control Region: tt–Discriminating Variables

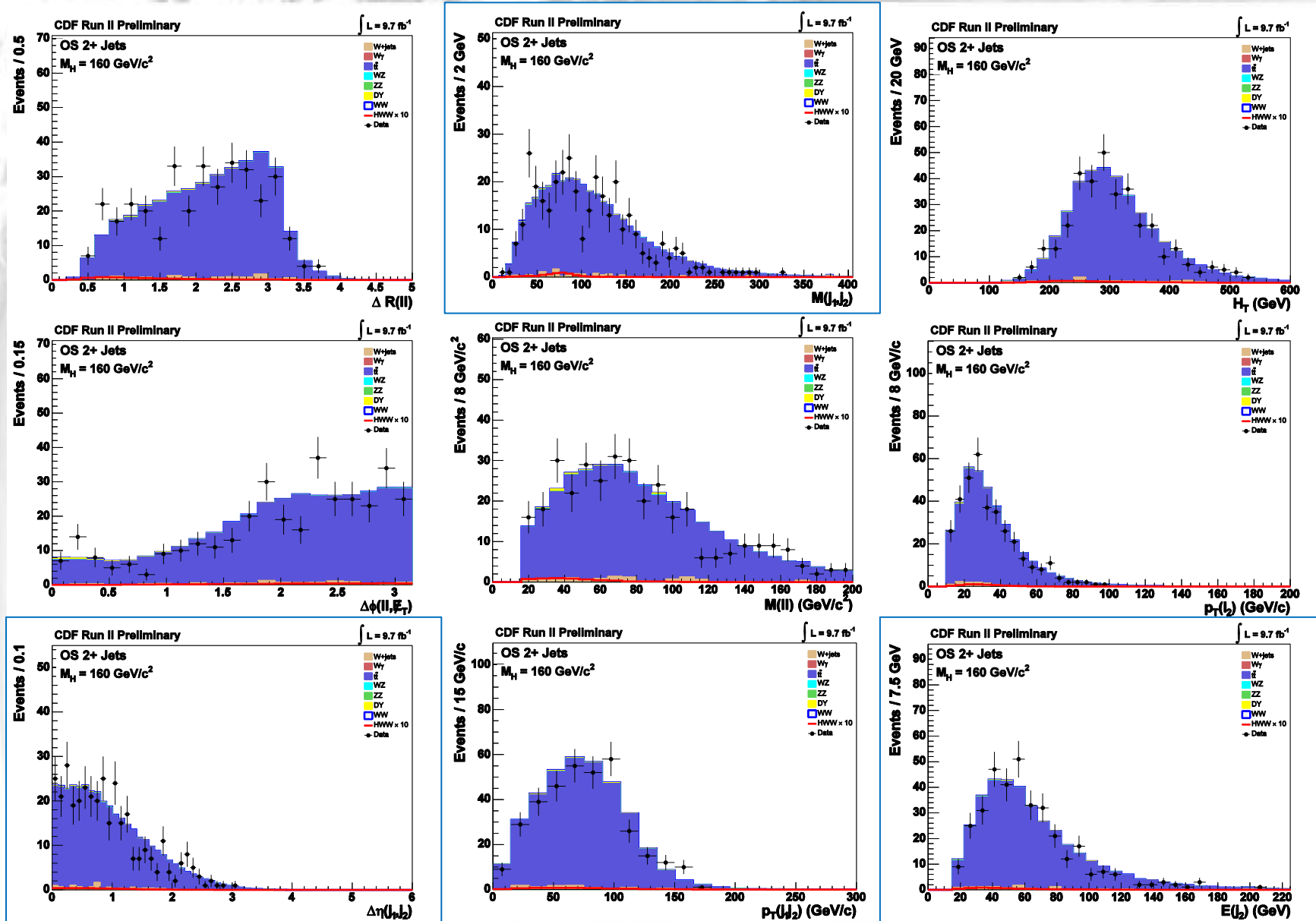

Kinematically identical to signal region, but require one or more btags.
 Good data-MC agreement.

Control Region: tt- Basic Kinematics

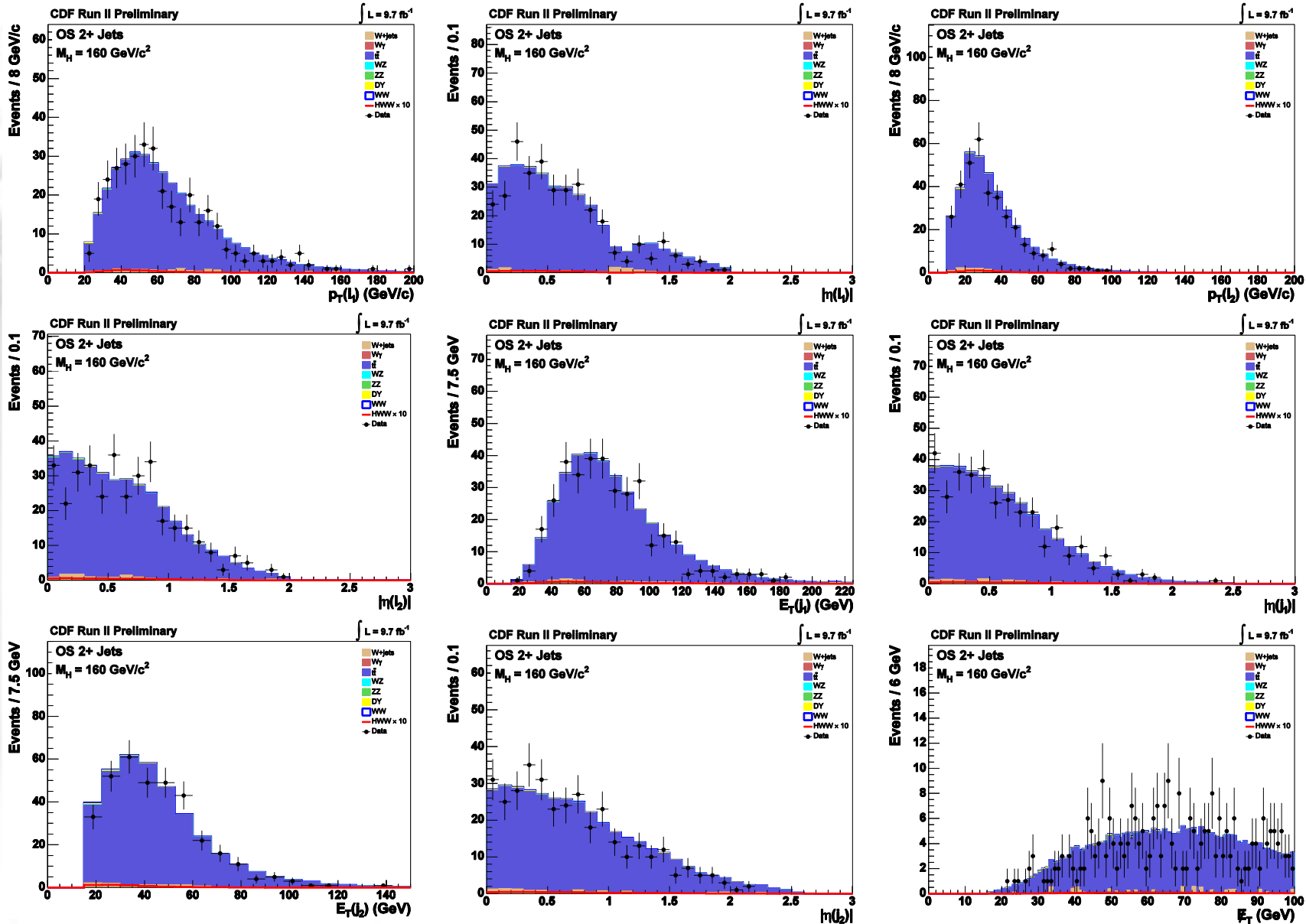

Kinematically identical to signal region, but require one or more btags.
 Good data-MC agreement.

Control Region: tt-Discriminating Vars 2

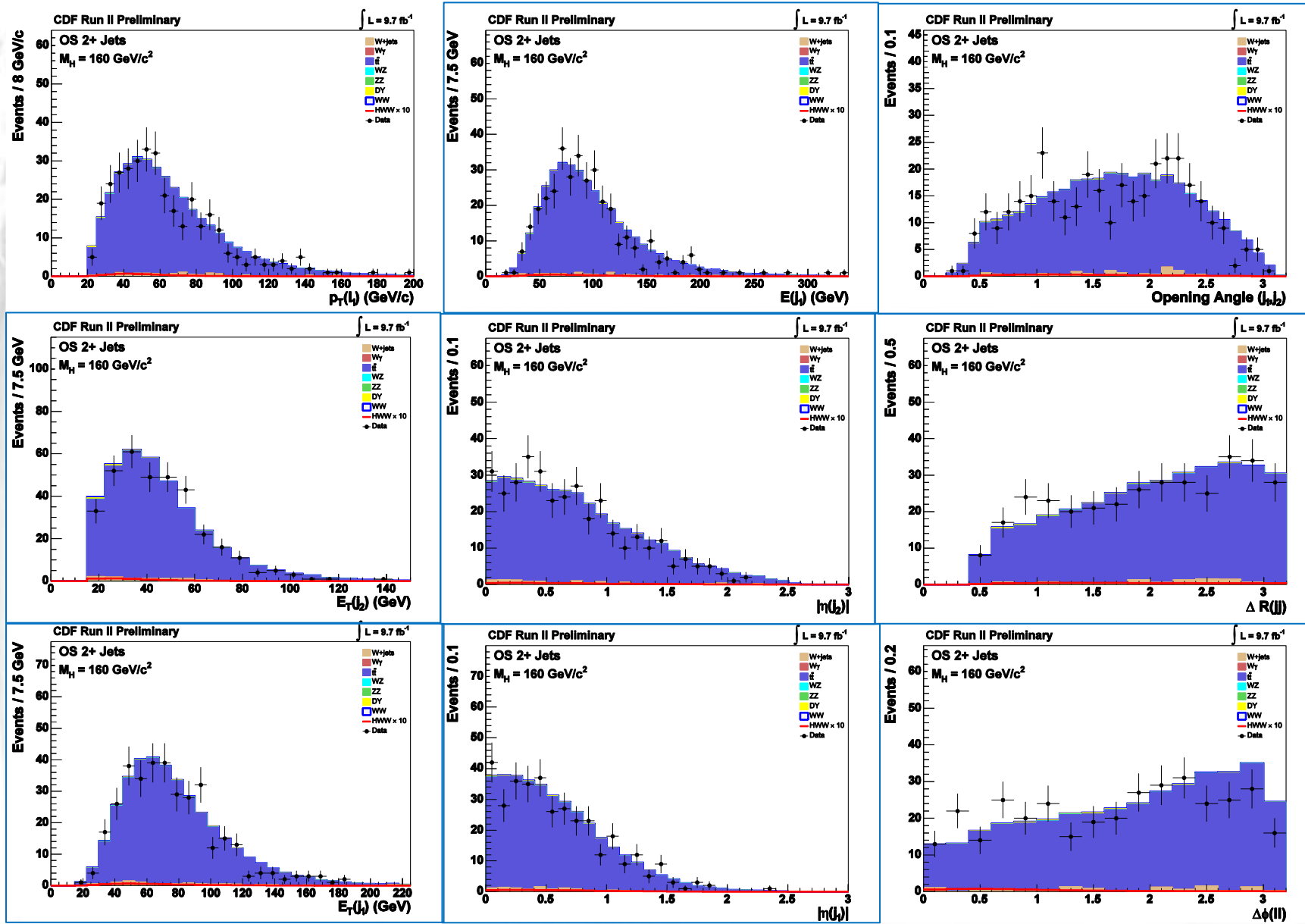

Kinematically identical to signal region, but require one or more btags.
 Good data-MC agreement.

Control Region: DY–Discriminating Variables

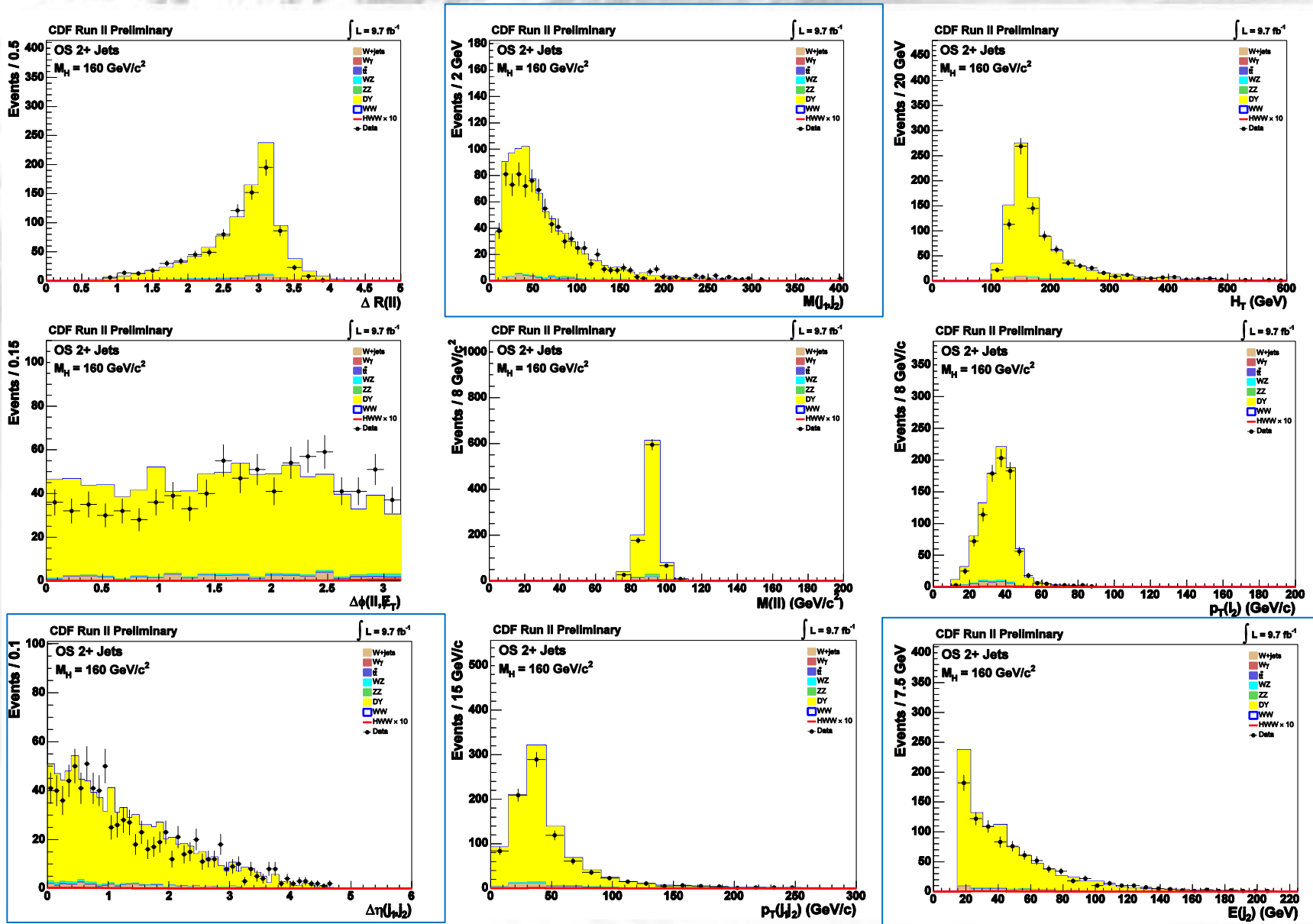

Use DY3 CR (intermediate Met, Zpeak, same flavor) with 2+jets requirement. Difficulties in modeling are reflected in JES systematic.

Control Region: DY–Basic Kinematics

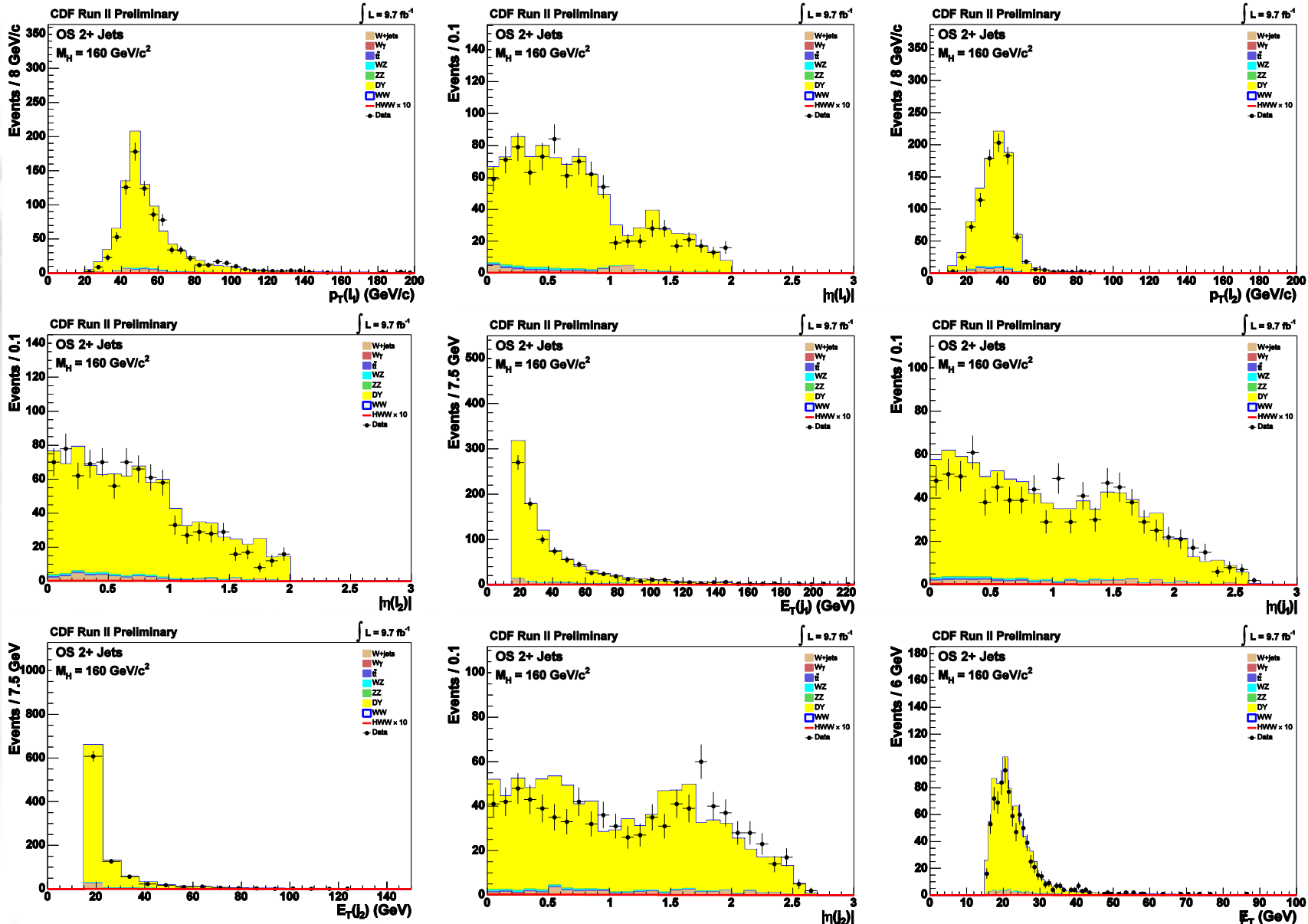

Use DY3 CR (intermediate Met, Zpeak, same flavor) with 2+jets requirement. Difficulties in modeling are reflected in JES systematic.

Control Region: DY-Discriminating Vars 2

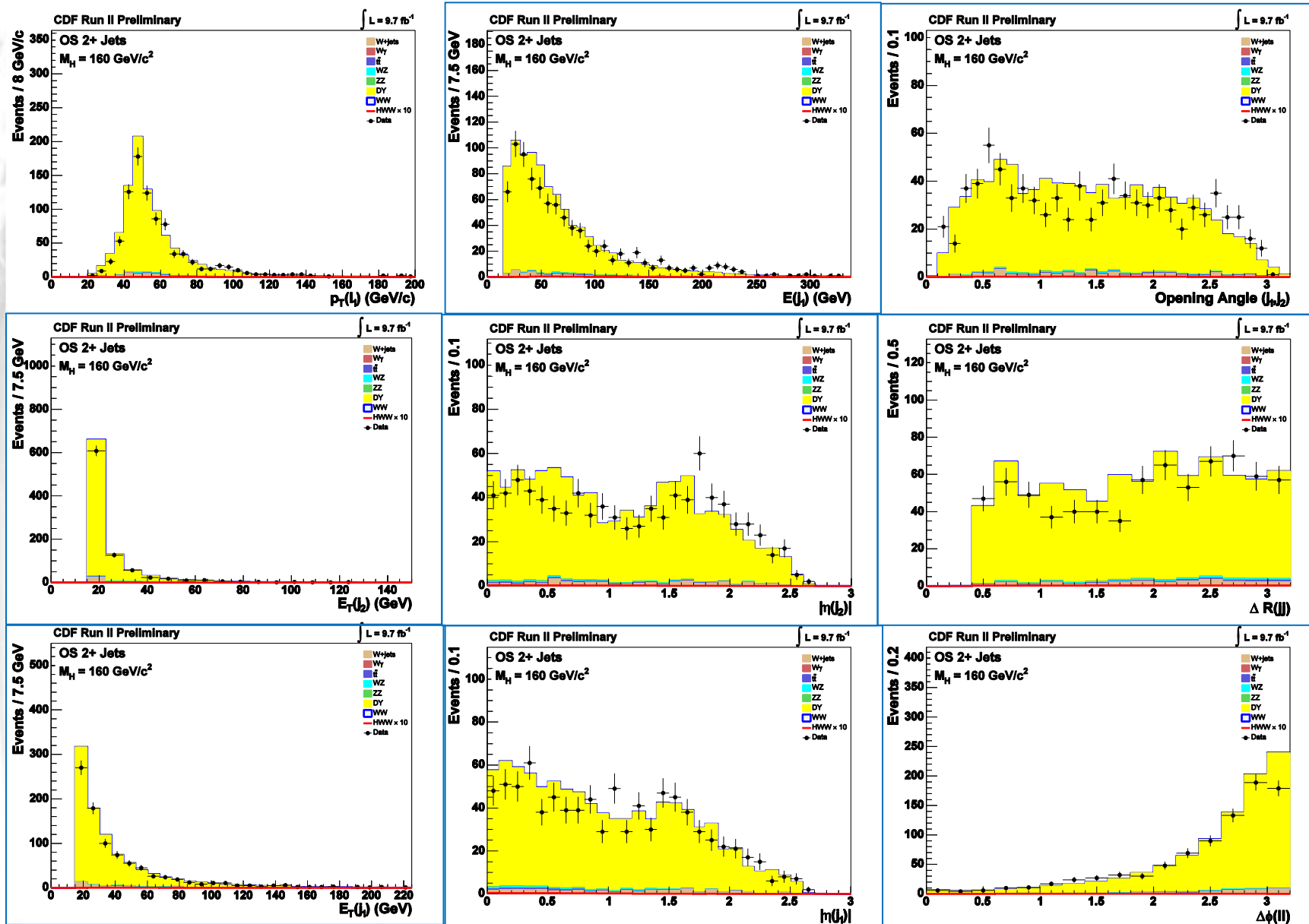

Use DY3 CR (intermediate Met, Zpeak, same flavor) with 2+jets requirement. Difficulties in modeling are reflected in JES systematic.

Enhanced Region: WW–Discriminating Vars

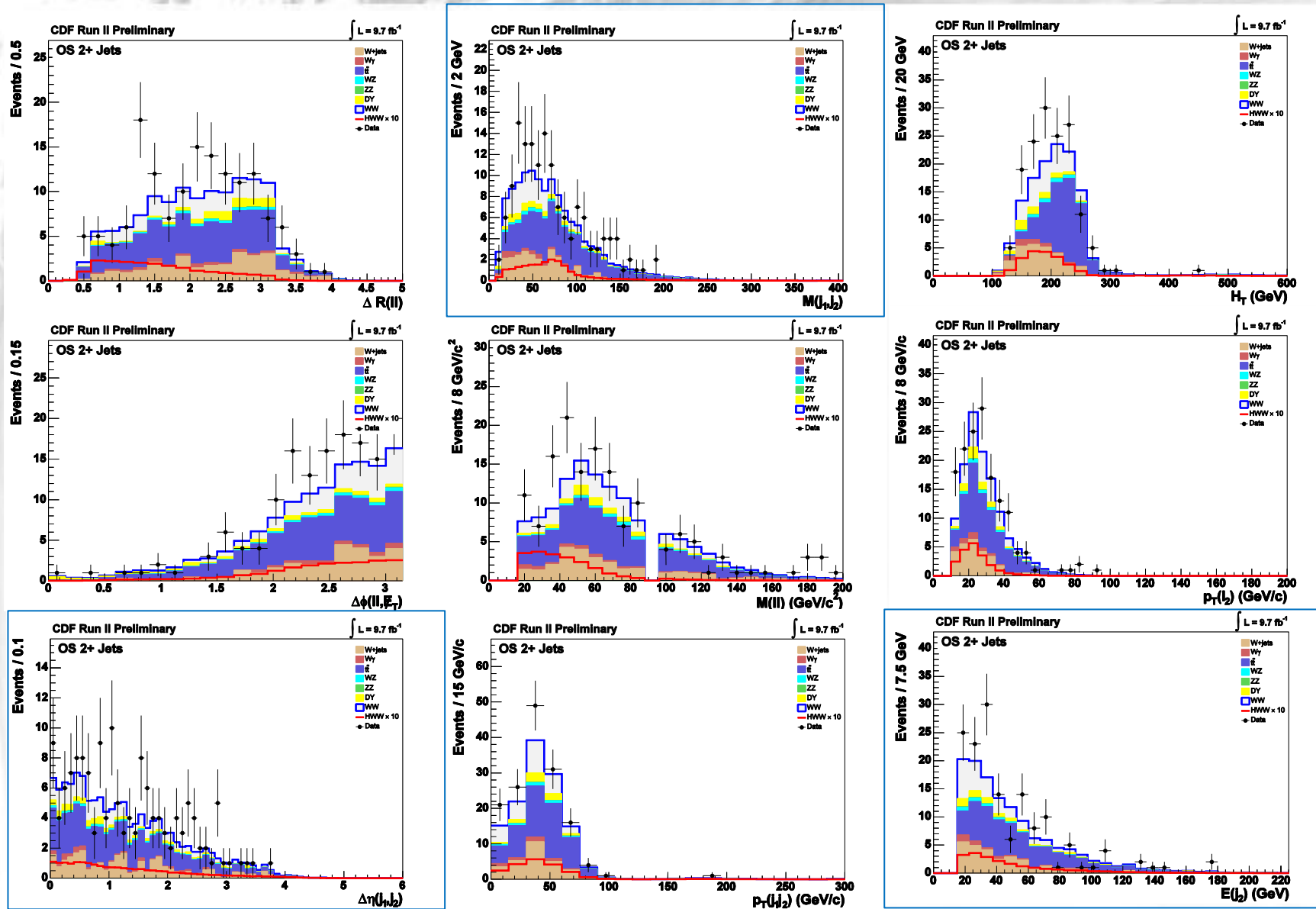

No significant data-MC disagreement.

Enhanced Region: WW–Basic Kinematics

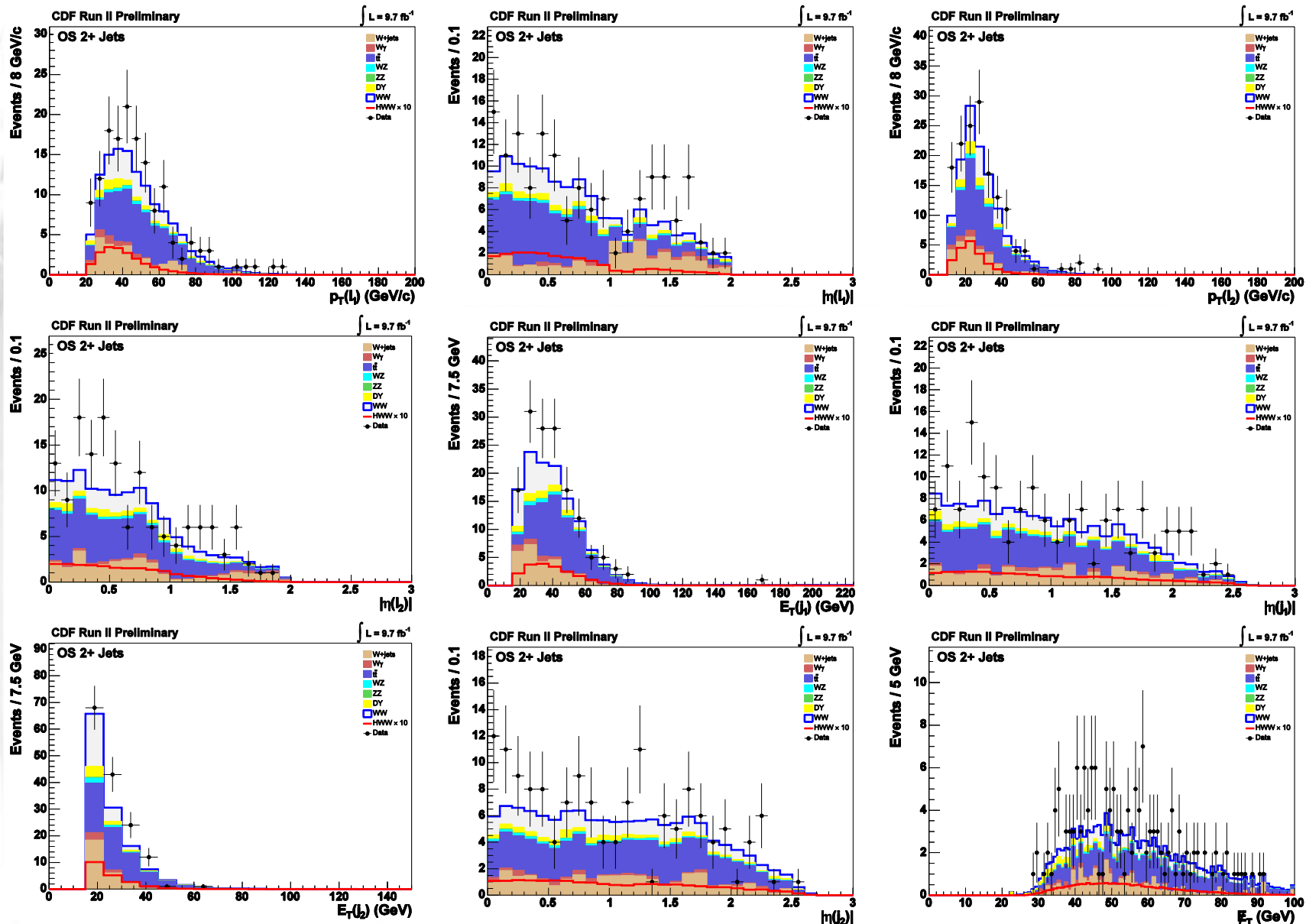

No significant data-MC disagreement.

Control Region: WW-Discriminating Vars 2

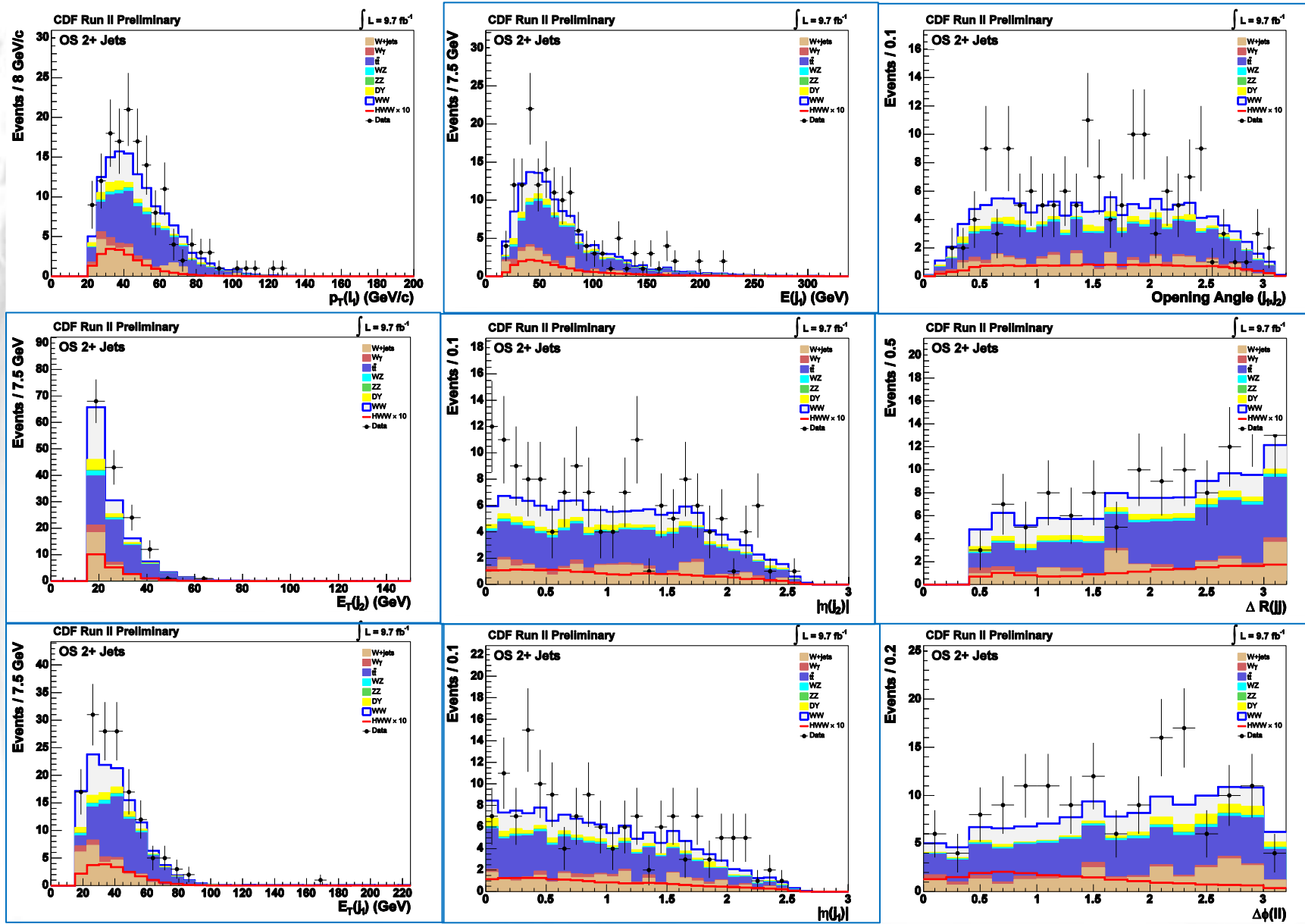

No significant data-MC disagreement.